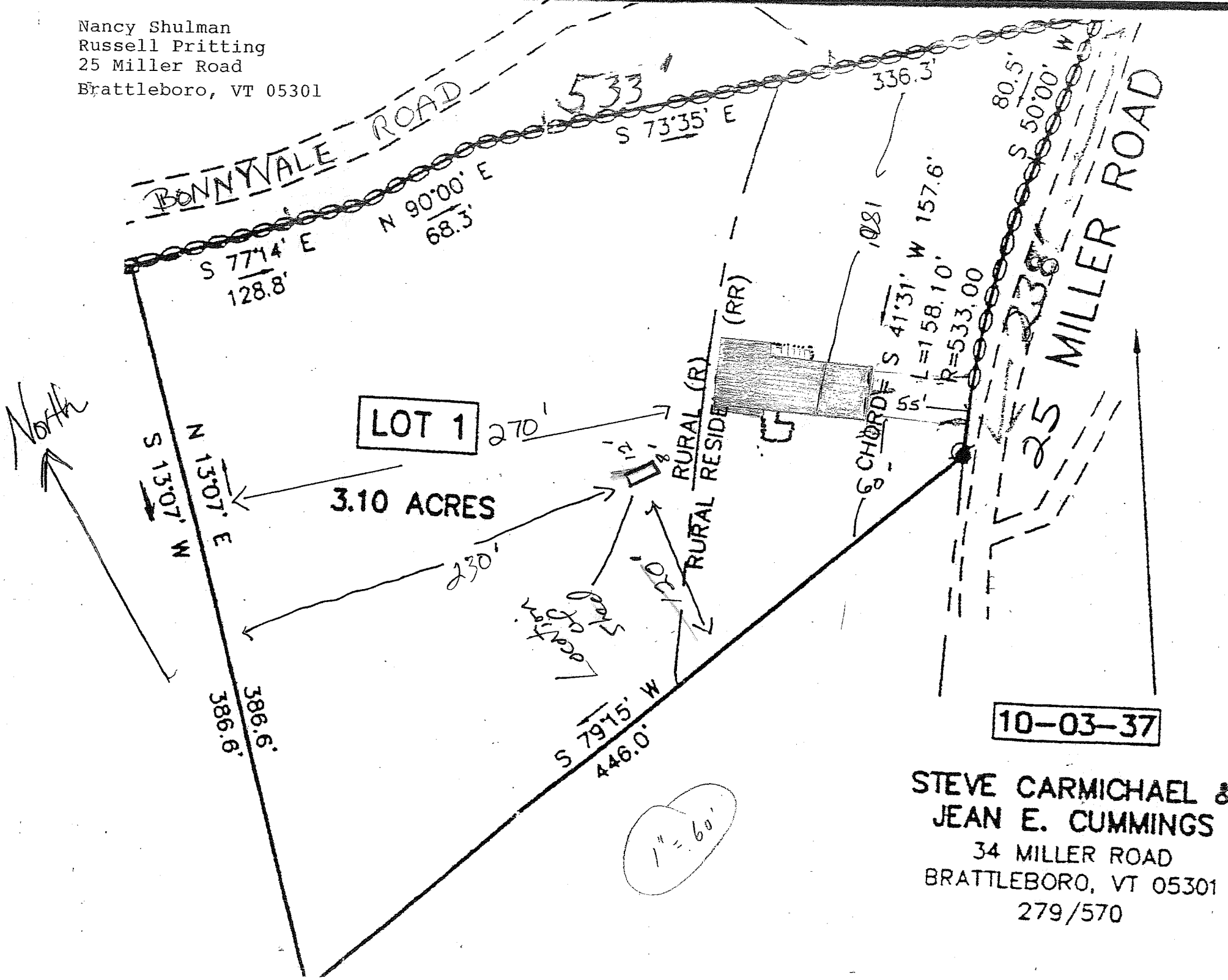Nancy Shulman
Russell Pritting
25 Miller Road
Brattleboro, VT 05301