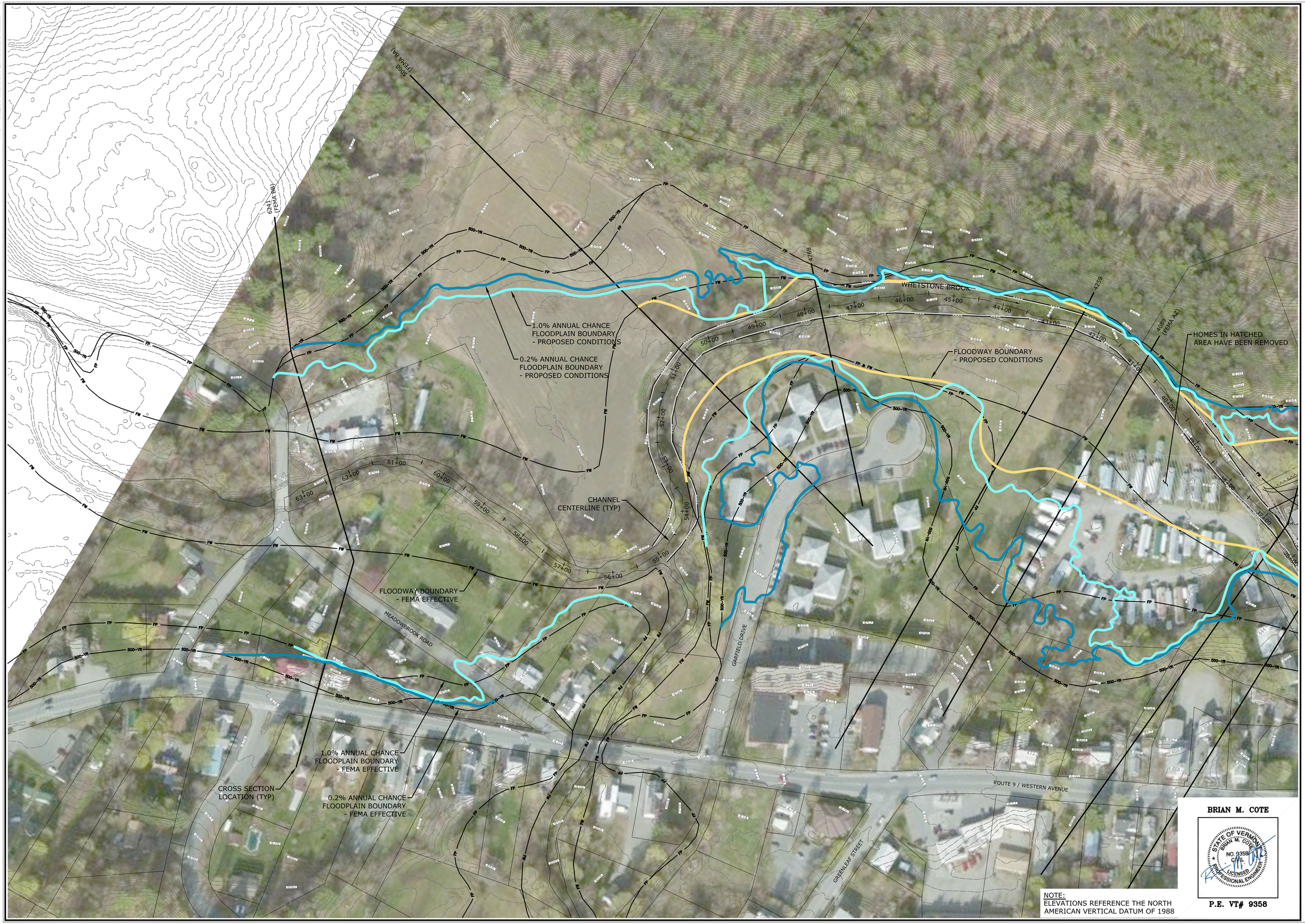

NOTE:
ELEVATIONS REFERENCE THE NORTH AMERICAN VERTICAL DATUM OF 1988

BRIAN M. COTE

STATE OF VERMONT
BRIAN M. COTE
NO. 9358
CIVIL
LICENSED PROFESSIONAL ENGINEER

P.E. VT# 9358

MILONE & MACBROOM®
1 South Main Street, 2nd Floor
Waterbury, Vermont 05676
(802) 882-8335
Fax (802) 882-8346
www.miloneandmacbroom.com

DESCRIPTION	DATE	BY
REVIEW COMMENTS	10/19/2018	BMC
REVIEW COMMENTS	10/25/2018	BMC

TOPOGRAPHIC WORK MAP

FLOODPLAIN RESTORATION PROJECT
WHETSTONE BROOK AT MELROSE TERRACE

MELROSE STREET
BRATTLEBORO, VERMONT

DESIGNED	DRAWN	CHECKED
---	---	BMC

SCALE: 1" = 80'

DATE: MAY 15, 2018

PROJECT NO.: 5696-02

SHEET NO.: 2 OF 2

SHEET NAME: WM2

Copyright Milone & MacBroom, Inc - 2018