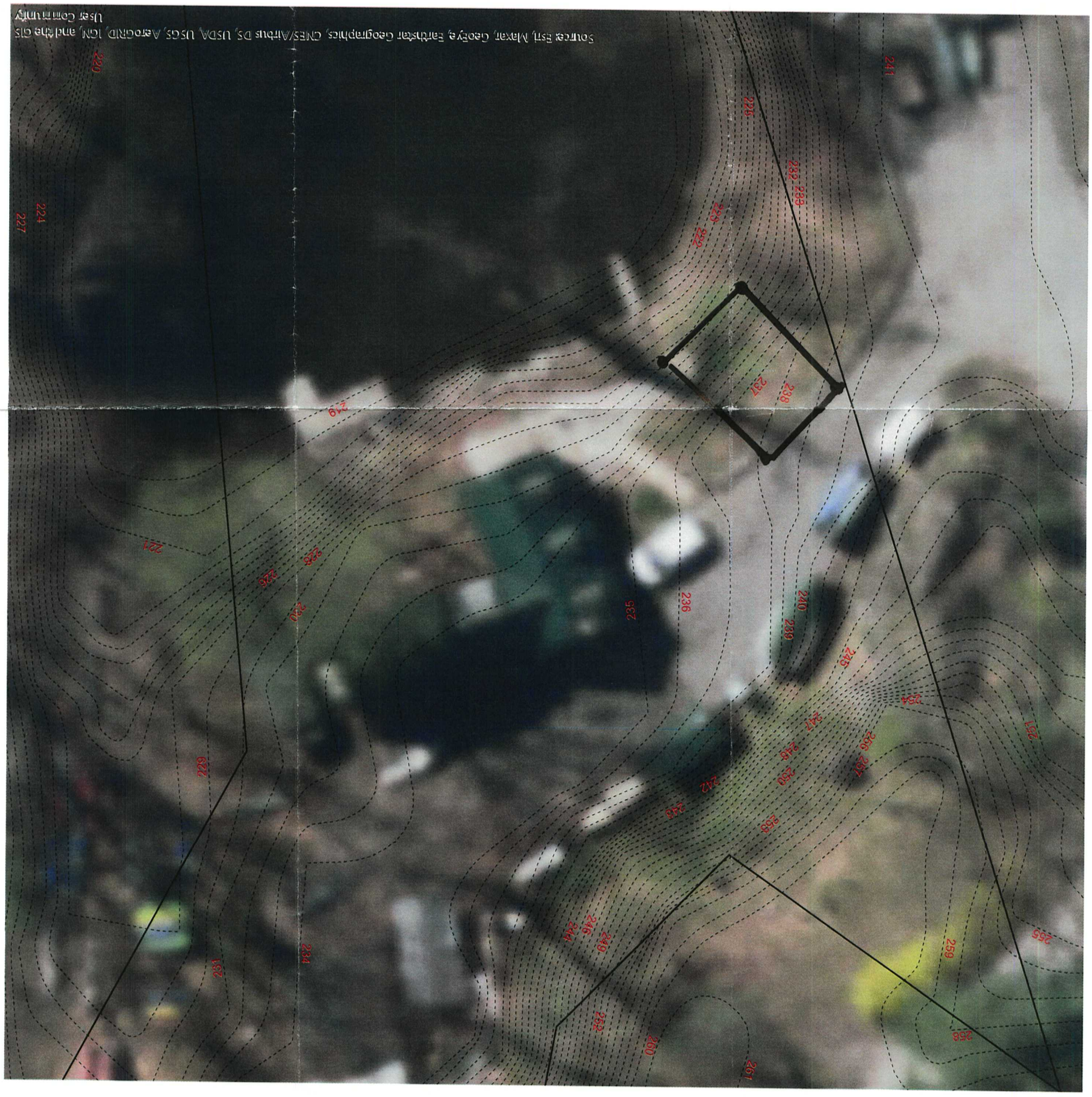

DFE
= 232'
floor at 238'
on piers, and
6 kirtins?